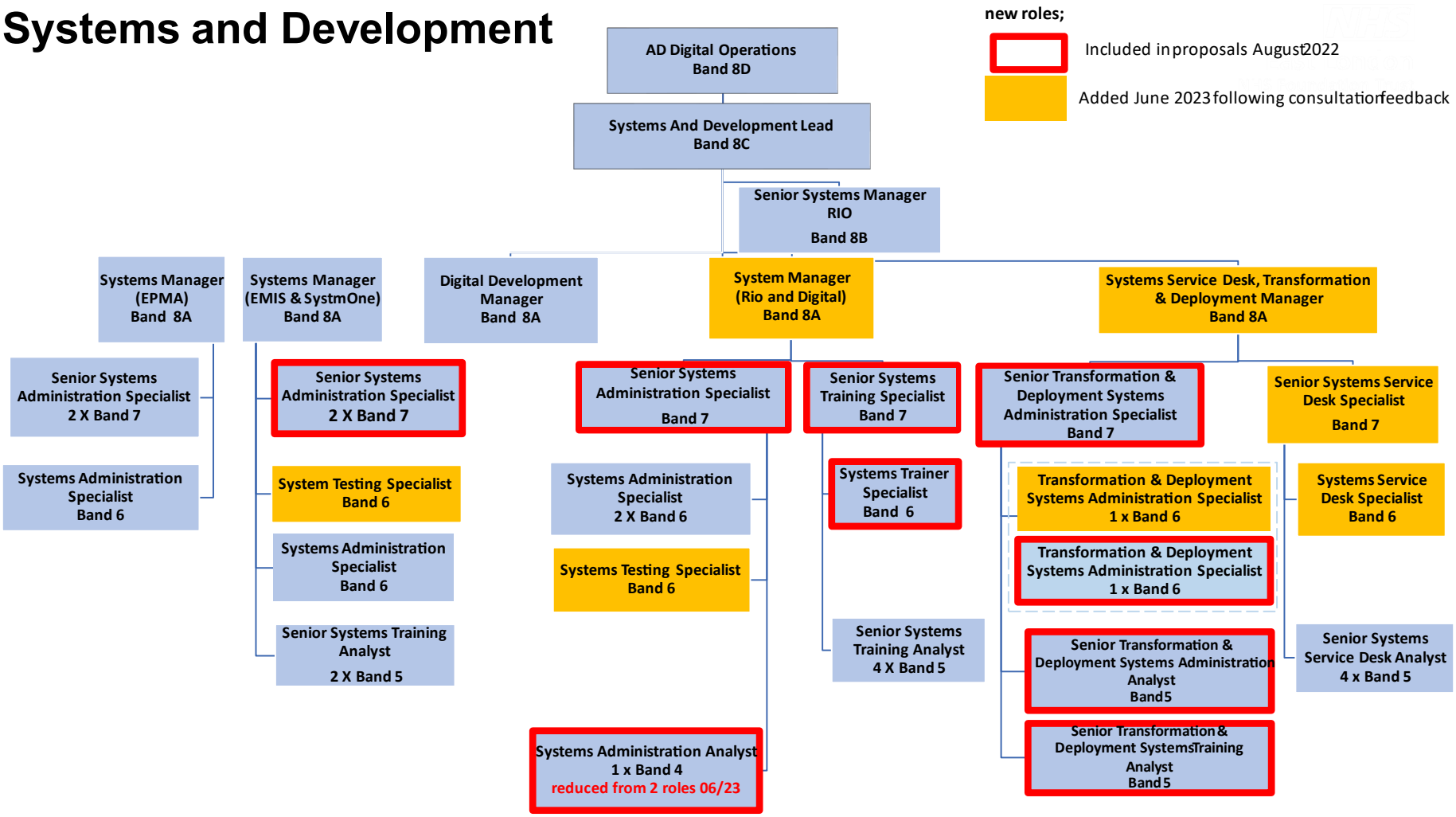Systems and Development